IMB MEMBERS: RECRUITMENT AND SELECTION

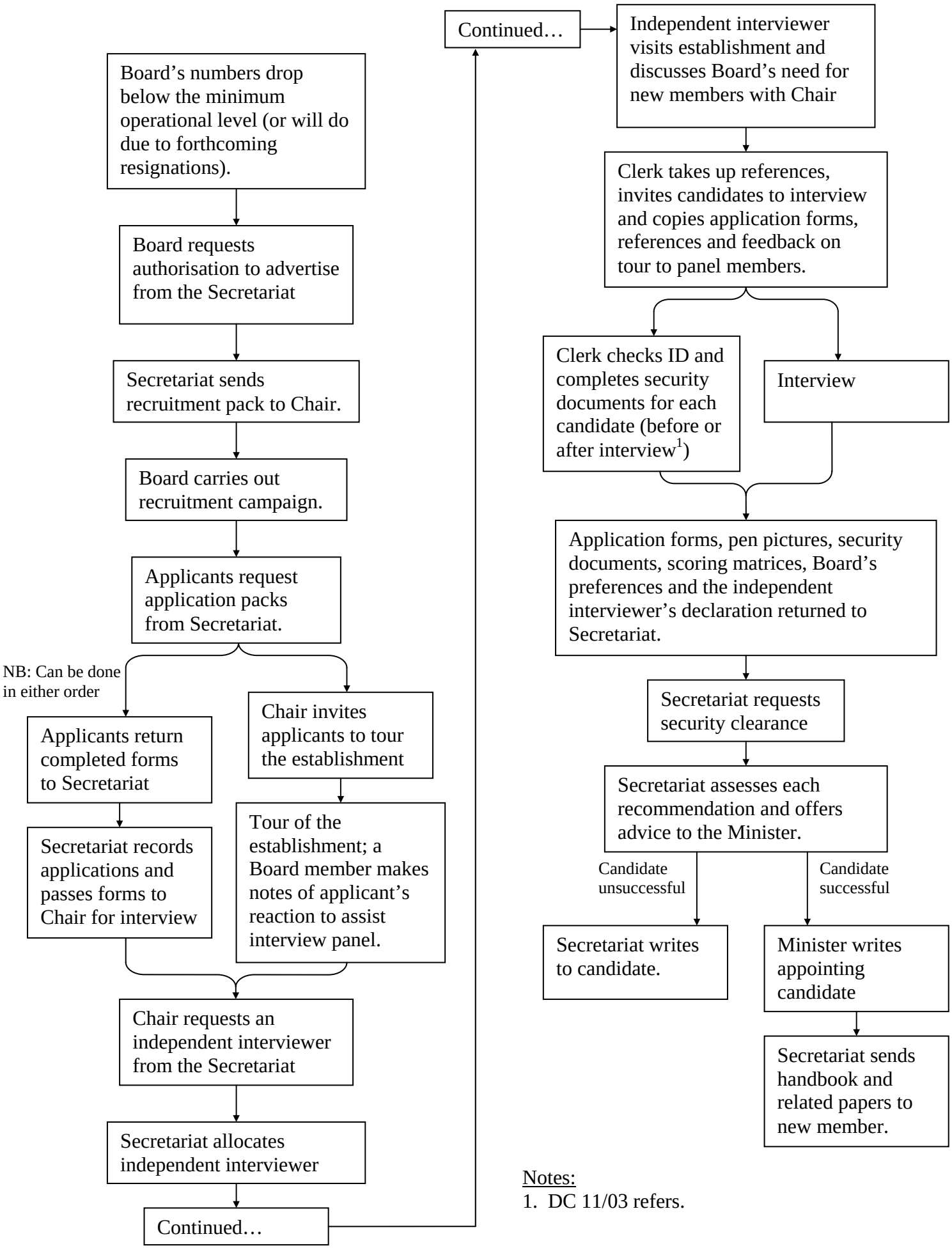

Notes:

1. DC 11/03 refers.